



# SCRIPTURAL STATIONS OF THE CROSS

Anima Women's Network Holy Week 2020  
Artwork from the Medieval to the 19<sup>th</sup> century

1

1ST  
STATION  
: JESUS  
IN THE  
GARDEN



2

3RD  
STATION:  
JESUS IS  
CONDEMNED  
BY THE  
SANHEDRIN



3

2ND  
STATION:  
JESUS,  
BETRAYED  
BY  
JUDAS



4

4TH  
STATION:  
JESUS IS  
DENIED  
BY PETER



5

5TH  
STATION :  
JESUS IS  
JUDGED  
BY PILATE



6

6TH  
STATION:  
JESUS IS  
SCOURGED &  
CROWNED  
WITH  
THORNS

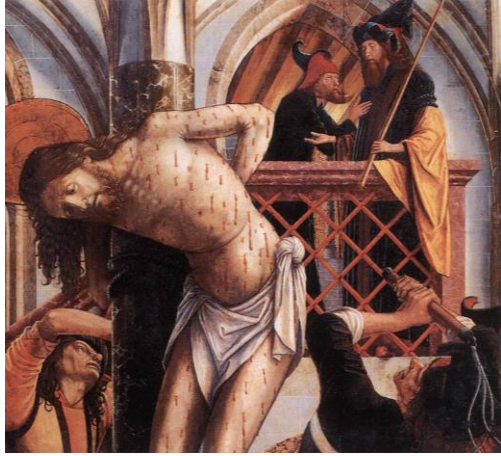

7

7TH  
STATION:  
JESUS  
BEARS  
THE  
CROSS



8

8TH  
STATION:  
SIMON  
THE  
CYRENE  
CARRIES  
THE  
CROSS



9

9TH  
STATION:  
JESUS  
MEETS  
THE  
WOMEN  
OF  
JERUSALEM



10

10TH  
STATION:  
JESUS IS  
CRUCIFIED



11

11TH  
STATION:  
JESUS  
PROMISES  
HIS  
KINGDOM TO  
THE GOOD  
THIEF

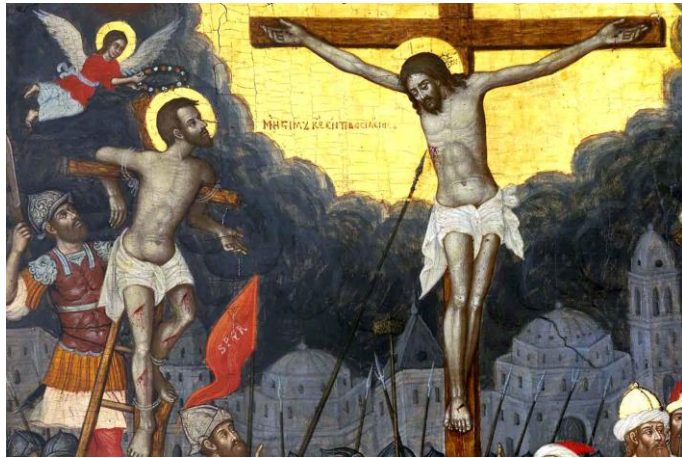

12

12TH  
STATION:  
JESUS  
SPEAKS TO  
HIS  
MOTHER &  
ST JOHN

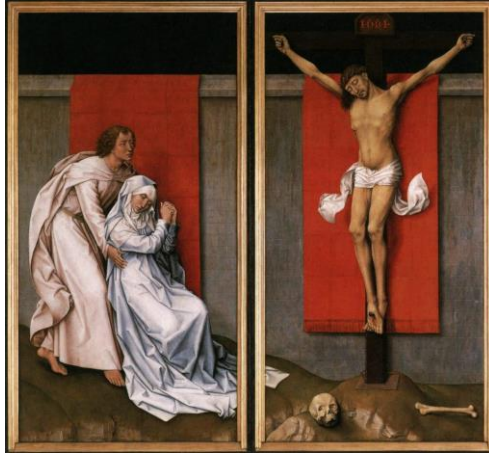

13

13TH  
STATION:  
JESUS  
DIES ON  
THE  
CROSS



14

14TH  
STATION:  
JESUS IS  
PLACED  
IN THE  
TOMB

